How do I add a text link in a page?

Merliza N. - 2021-12-08 - Pages and Products

- Open shop in SF

- On the left tree, select a page where you want to add link text. ie Home page

- Click EDIT PAGE

- Select Block from left tree and drag it to the content box

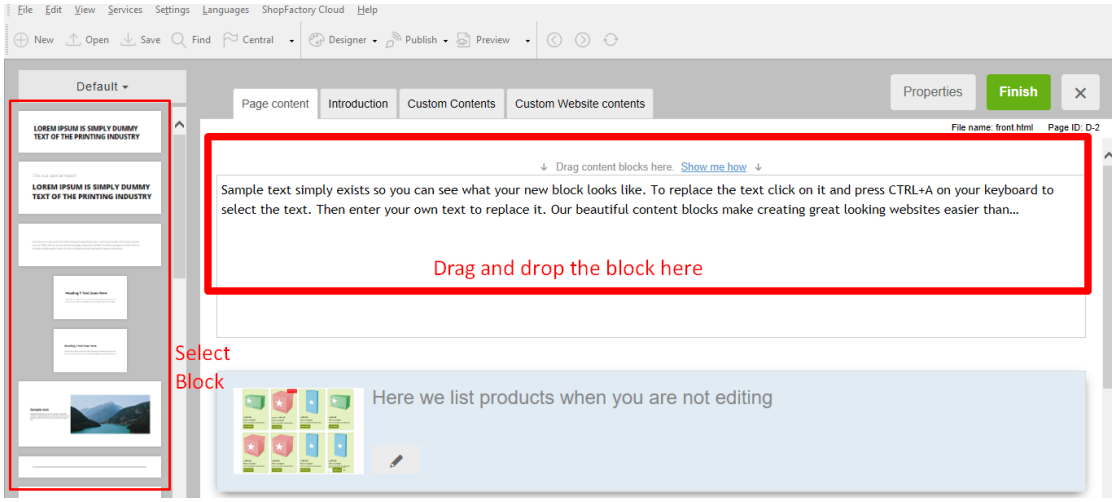

- Highlight the text/s where you want to add a link and click the icon Link in toolbar below

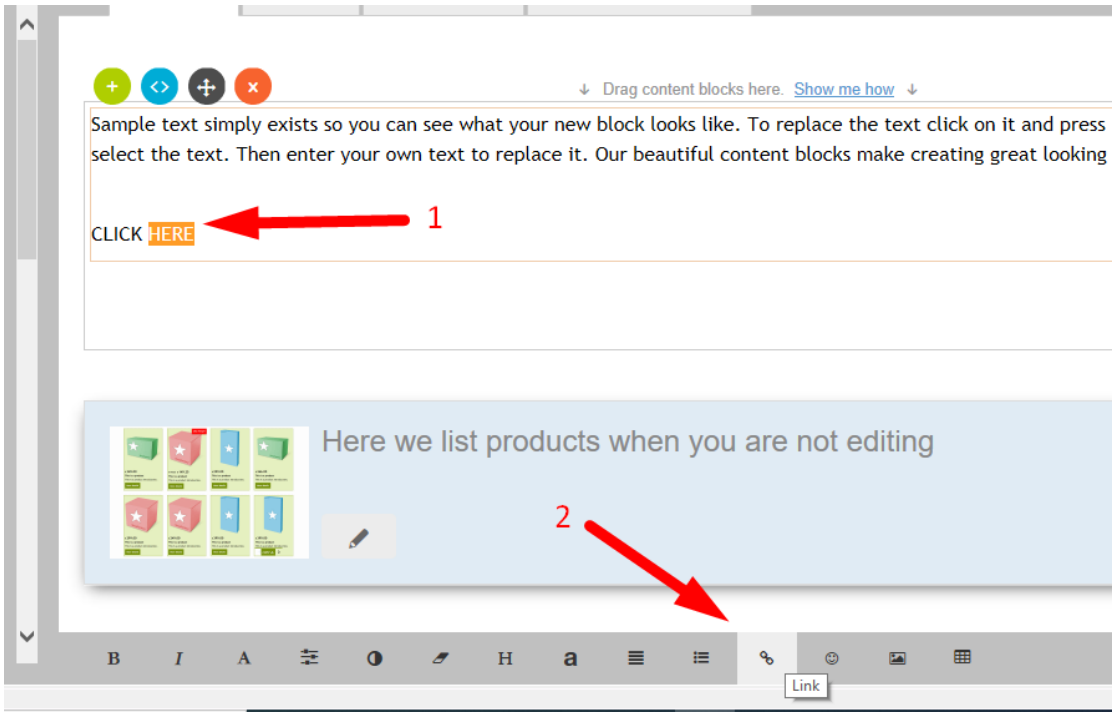

- You will be prompted to link to a page or product in your website (Place in this website) or you

can choose the "Internet Address" button at the Select section to link to an existing website address.

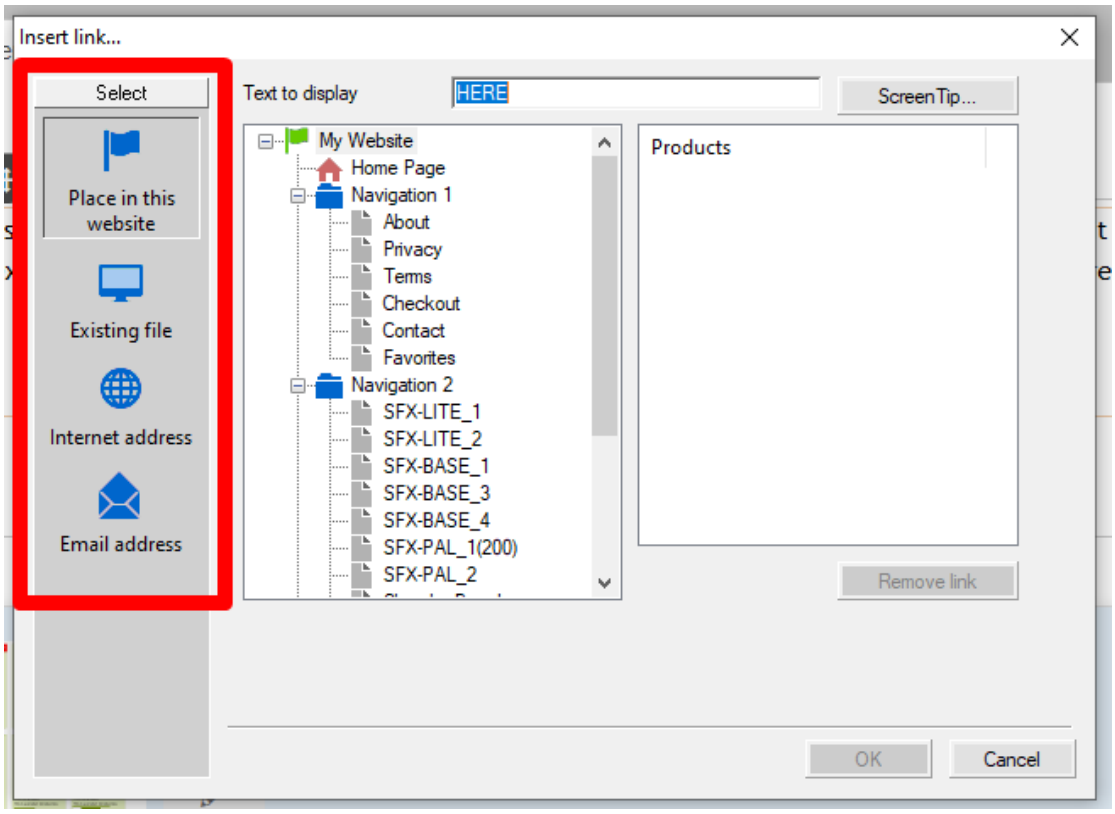

- E.g. Click Internet Address if you want to add url to link the text , for example, http://www.shopfactory.com

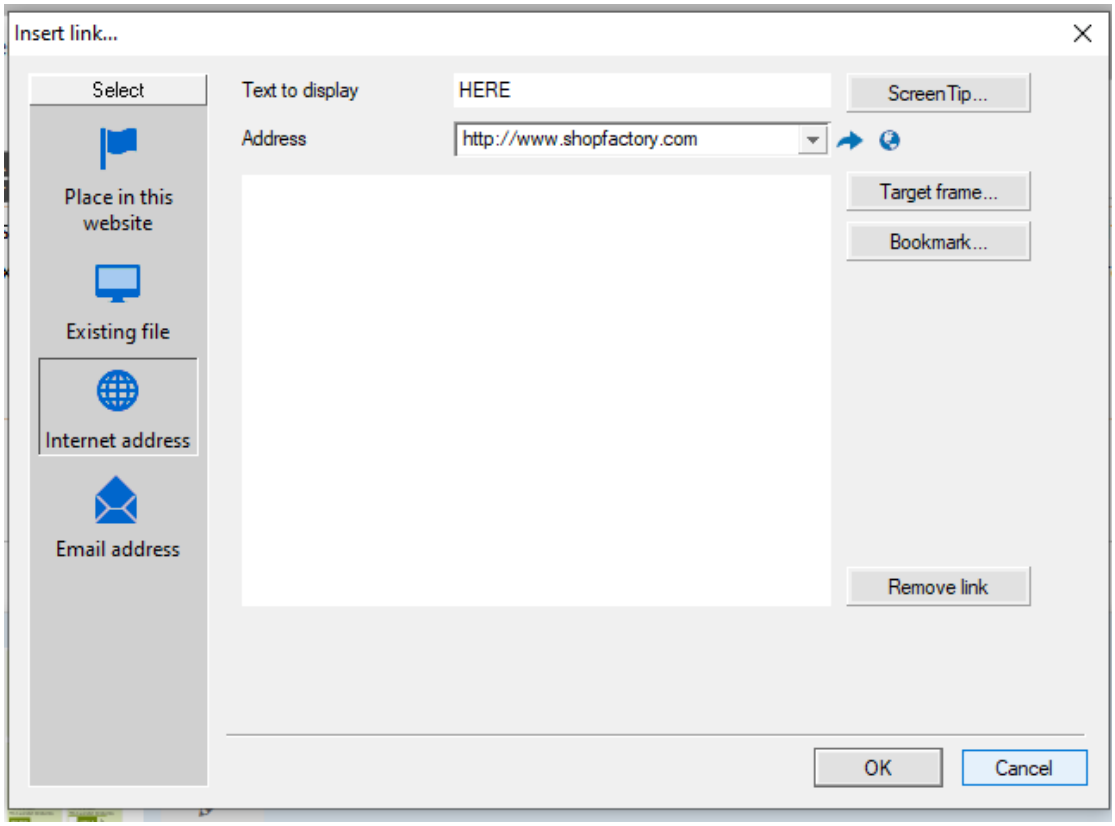

- Click **target frame**

- Select from the common targets for the link text link added *e.g. New window (if you want to open the linked page in a new window)*

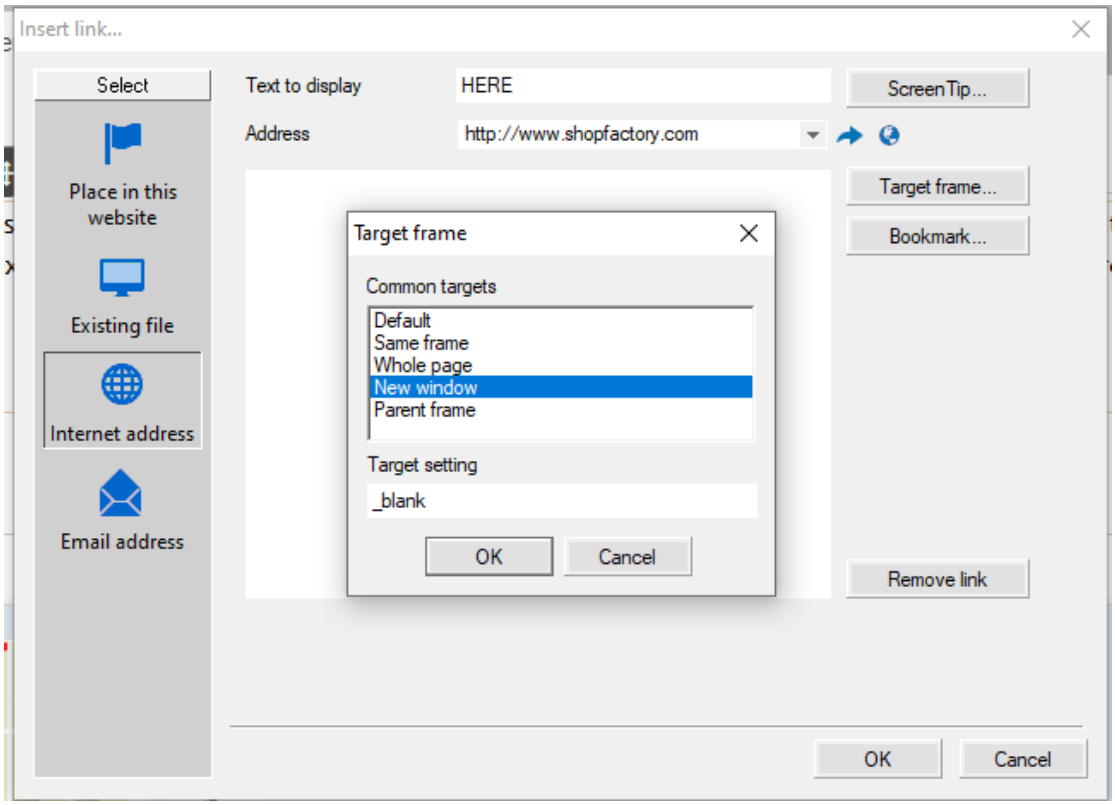

- Click Ok
- Click Ok
- Save and preview your shop in external browser to see how it works.